

# CNPS Inventory of Rare and Endangered Plants of California

[rareplants.cnps.org](http://rareplants.cnps.org)



## PLANT DETAIL



© 2021 Scot Loring



©2015 Aaron Schusteff

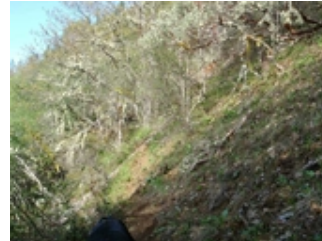

© 2021 Scot Loring

### Classification

<b>Scientific Name</b>	<i>Meconella oregana</i> Nutt.
<b>Common Name</b>	Oregon meconella
<b>Family</b>	Papaveraceae
<b>Element Code Name</b>	PDPAP0G030
<b>USDA Plants Symbol</b>	MEOR
<b>Synonyms/Other Names</b>	

### Conservation Status

<b>California Rare Plant Rank</b>	1B.1
<b>Global Rank</b>	G2G3
<b>State Rank</b>	S2
<b>CESA</b>	None
<b>FESA</b>	None
<b>Other Status</b>	
<b>CRPR Changes</b>	
<b>Date Added</b>	1/1/1974
<b>Last Change</b>	5/26/2021

### Ecology and Life History

<b>Lifeform</b>	annual herb
<b>Blooming Period</b>	Mar-Apr
<b>Elevation: m (ft)</b>	250-620 (820-2035)
<b>General Habitat</b>	Coastal prairie, Coastal scrub
<b>General MicroHabitat</b>	
<b>Micro Habitat</b>	

### Element Occurrence Data from California Natural Diversity Database

<b>Total Element Occurrences</b>	9
----------------------------------	---

**Element Occurrence Ranks**

Excellent (A)	0
Good (B)	1
Fair (C)	0
Poor (D)	0
None (X)	0
Unknown (U)	8

**Occurrence Status**

Historical, > 20 years	4
Recent, < 20 years	5

**Presence**

Presumed Extant	9
Possibly Extirpated	0
Presumed Extirpated	0

**Location**

**CA Endemic** No

**Counties**

Contra Costa (CCA), Monterey (MNT), San Luis Obispo (SLO), Santa Clara (SCL)

**States**

California (CA), Oregon (OR), Washington (WA)

**Quads**

Briones Valley (3712282), Carmel Valley (3612146), Isabel Valley (3712135), Oakland East (3712272), Spreckels (3612156), York Mountain (3512057)

**Notes**

Definitions of codes preceding a county and/or quad:

\* Presumed extirpated

(\*) Possibly extirpated

Species may be present in other areas where conditions are favorable. These data should NOT be substituted for pre-project review or for on-site surveys.

**General Notes**

Known in CA only from five occurrences. Threatened by alteration of fire regimes. Candidate for state listing in OR, and state-listed as Threatened in WA. Not in *The Jepson Manual*.

**Distribution****Threats****Taxonomy****Other**

## References