

## PLANT DETAIL



© 2014 Eric B. Peterson



©2021 Scot Loring

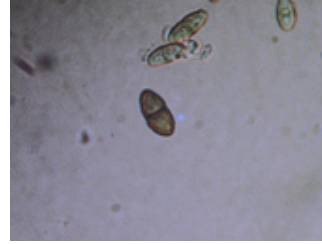

© 2021 Scot Loring

### Classification

<b>Scientific Name</b>	<i>Calicium adpersum</i> Pers.
<b>Common Name</b>	spiral-spored gilded-head pin lichen
<b>Family</b>	Caliciaceae
<b>Element Code Name</b>	NLT0005640
<b>USDA Plants Symbol</b>	CAAD4
<b>Synonyms/Other Names</b>	

### Conservation Status

<b>California Rare Plant Rank</b>	2B.2
<b>Global Rank</b>	G3G4
<b>State Rank</b>	S1
<b>CESA</b>	None
<b>FESA</b>	None
<b>Other Status</b>	USFS_S
<b>CRPR Changes</b>	added to 2B.2 on 2014-03-01
<b>Date Added</b>	3/1/2014
<b>Last Change</b>	9/6/2022

### Ecology and Life History

<b>Lifeform</b>	crustose lichen (epiphytic)
<b>Blooming Period</b>	
<b>Elevation: m (ft)</b>	200-200 (655-655)
<b>General Habitat</b>	Lower montane coniferous forest, North Coast coniferous forest
<b>General MicroHabitat</b>	Often restricted to old-growth bark of conifers that are over 200 years in age
<b>Micro Habitat</b>	

### Element Occurrence Data from California Natural Diversity Database

<b>Total Element Occurrences</b>	1
----------------------------------	---

**Element Occurrence Ranks**

Excellent (A)	0
Good (B)	0
Fair (C)	0
Poor (D)	0
None (X)	0
Unknown (U)	1

**Occurrence Status**

Historical, > 20 years	1
Recent, < 20 years	0

**Presence**

Presumed Extant	1
Possibly Extirpated	0
Presumed Extirpated	0

**Location****CA Endemic** No**Counties**

Del Norte (DNT)

**States**

California (CA), Oregon (OR), Washington (WA)

**Quads**

Crescent City (4112472), Hiouchi (4112471), Sister Rocks (4112462)

**Notes**

Definitions of codes preceding a county and/or quad:

\* Presumed extirpated

(\*) Possibly extirpated

Species may be present in other areas where conditions are favorable. These data should NOT be substituted for pre-project review or for on-site surveys.

**General Notes**

Known in CA only from Jedediah Smith Redwoods SP. Host conifers could include *Abies grandis*, *Pseudotsuga menziesii*, *Sequoia sempervirens*, and *Thuja plicata*.

**Distribution****Threats**

\_\_\_Possibly threatened by alteration of fire regimes.

**Taxonomy**

Similar to *C. lenticulare*; however, *C. adpersum* is the only species of *Calicium* currently known from the Pacific Coast with a yellow pruina.

## **Other**

\_\_\_Possibly threatened by alteration of fire regimes.

## **References**