

PLANT DETAIL

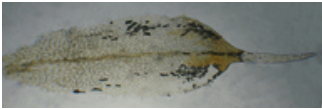

©2021 Scot Loring

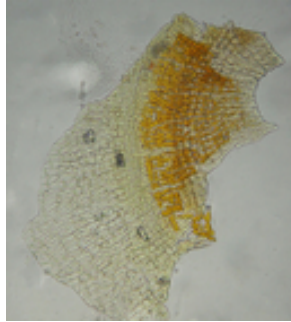

© 2021 Scot Loring



© 2021 Scot Loring

Classification

Scientific Name	<i>Grimmia torenii</i> Hastings
Common Name	Toren's grimmia
Family	Grimmiaceae
Element Code Name	NBMUS32330
USDA Plants Symbol	
Synonyms/Other Names	

Conservation Status

California Rare Plant Rank	1B.3
Global Rank	G2
State Rank	S2
CESA	None
FESA	None
Other Status	BLM_S
CRPR Changes	added to 1B.3 on 2014-05-14
Date Added	5/14/2014
Last Change	3/1/2022

Ecology and Life History

Lifeform	moss
Blooming Period	
Elevation: m (ft)	325-1160 (1065-3805)
General Habitat	Chaparral, Cismontane woodland, Lower montane coniferous forest
General MicroHabitat	boulder and rock walls
Micro Habitat	Carbonate, Openings, Rocky, Volcanic

Element Occurrence Data from California Natural Diversity Database

Total Element Occurrences 13

Element Occurrence Ranks

Excellent (A)	0
Good (B)	0
Fair (C)	0
Poor (D)	0
None (X)	0
Unknown (U)	13

Occurrence Status

Historical, > 20 years	3
Recent, < 20 years	10

Presence

Presumed Extant	13
Possibly Extirpated	0
Presumed Extirpated	0

Location

CA Endemic Yes

Counties

Contra Costa (CCA), Lake (LAK), Mendocino (MEN), Monterey (MNT), San Mateo (SMT), Santa Cruz (SCR)

States

California (CA)

Quads

Big Basin (3712222), Clayton (3712188), Cow Mountain (3912321), Elk Mountain (3912238), Elledge Peak (3912312), Jericho Valley (3812274), Lake Pillsbury (3912248), Partington Ridge (3612126), Upper Lake (3912228), Whispering Pines (3812276)

Notes

Definitions of codes preceding a county and/or quad:

* Presumed extirpated

(*) Possibly extirpated

Species may be present in other areas where conditions are favorable. These data should NOT be substituted for pre-project review or for on-site surveys.

General Notes

Distribution

Threats

Taxonomy

Similar to *G. ovalis* and *G. tergestina*.

Other

References