

Plant Species Evaluation Form

Micranthes howellii (Greene) Small

HOWELL'S SAXIFRAGE

Family: Saxifragaceae
(CNPS 2018)

PLANTS Symbol: SAHO4
(USDA 2018)

Calif. Endemic: No
(CNPS 2018)

Synonyms/Other Names: *Saxifraga howellii* Greene (Tropicos 2018).

Identification Issues: Intermediates common between some species (*M. integrifolia*, *M. nidifica*, *M. fragosa*, and *M. aprica*) (Park 2018).

Taxonomy:

Unless otherwise cited, the following description is used with permission from the Jepson Herbarium. Jepson Flora Project (eds.) 2018. *Jepson eFlora*, <http://ucjeps.berkeley.edu/eflora/>, accessed in 2018. Copyright © Regents of the University of California.

Species In Genus: +- 80 species: North America, Eurasia, South America, especially cool temperate northern hemisphere. Etymology: (Latin: small flower) Note: Intermediates common between *Micranthes integrifolia*, *Micranthes nidifica*, *Micranthes fragosa*, *Micranthes aprica*; some may be vegetatively reproducing, sterile hybrids. Study needed.

Genus Description Habit: Plant generally +- hairy, often glandular; caudex or rhizome generally not woody, generally scaly. Leaf: basal (cauline); blade linear to (ob)ovate or +- round, base tapered to reniform, margin entire or toothed. Inflorescence: flowers few to many; bracts scale-like. Flower: generally radial; hypanthium free or +- fused to ovary; petals 5, white, sometimes with yellow spots at base; stamens 10, filaments flat or variously inflated; pistils 1 (chambers 2, placentas 2, axile or occasionally proximally axile and distally marginal) or 2, ovary superior to +- inferior (sometimes more superior in fruit), styles free throughout. Fruit: capsule or 2 follicles.

Species Description Habit: Plant 5--20 cm; caudex slender, generally producing short rhizomes; bulblets 0. Leaf: 2--6 cm; petiole 1--4 cm; blade oblong to ovate, base tapered, teeth coarse, round or sharp. Inflorescence: open to dense; flowers 5--15. Flower: sepals reflexed, < petals, elliptic to ovate; petals 2.5--4.5 mm, +- obovate; filaments inflated proximally; pistils 2, ovary superior. Fruit: 2 follicles. eFlora Treatment Author: Michael S. Park

Status:

Note: Federally recognized Endangered, Threatened, Proposed, or Candidate species under the Endangered Species Act are omitted as they do not meet the definition of a Species of Conservation Concern (FSH 1909.12 § 12.52).

| State Listing | G-rank | S-rank | CRPR | R5 FSS | NFP SM | CA BLM |
|--|---------------------|--|----------------------|--------------------|---------------------|------------|
| CA: Not listed NV: Not listed OR: Not listed | G4 | CA: S3 NV: Not listed OR: Not listed | 4.3 | Not listed | Not listed | Not listed |
| SWAP: Not listed | NNHP: Not listed | NNPS: Not listed | ORBIC: Not listed | OCS: Not listed | IUCN: Not listed | |

Expanded abbreviations and citations: State Listing=California Endangered Species Act Listing (CDFW 2018b), Nevada Division of Forestry Fully Protected Plant Species (NAC 527) (NDF 2012), Oregon Department of Agriculture Listed Plants (ODA 2014); G-rank=Global Conservation Status (CDFW 2018a; NatureServe 2018); S-rank=Subnational (state or province-level) Conservation Status (CDFW 2018a; NatureServe 2018; NNHP 2017; ORBIC 2016); CRPR=California Rare Plant Rank (CNPS 2018); R5 FSS=USDA Forest Service Region 5 Regional Forester Sensitive Plant Species List (USDA 2013); NFP SM=Forest Service and Bureau of Land Management Northwest Forest Plan Survey and Manage Species (USDA 2001); CA BLM=California Bureau of Land Management Designated Sensitive Species (BLM 2010); SWAP=California State Wildlife

Micranthes howellii (Greene) Small

Action Plan Status (CDFW 2015); NNHP=Nevada Natural Heritage Program Status (NNHP 2017); NNPS=Nevada Native Plant Society Status (NNHP 2017); ORBIC=Oregon Biological Information Center Status (ORBIC 2016); OCS=Oregon Conservation Strategy Species (ODFW 2016); IUCN=International Union for Conservation of Nature Red List Status (IUCN 2017).

Distribution: Western North America – southwest Oregon (Coos, Curry, Douglas, Jackson, and Josephine counties) and northwest California. Occurrences in California are found in Del Norte (20/21; ~95%) and Siskiyou (1/21; ~5%) counties within the Klamath Ranges (KR) bioregion (CCH 2018; CPNWH 2018; Park 2018). A majority (14/21; ~67%) of California occurrences are located on NFS lands within Six Rivers NF (13/14; ~93%) and Klamath NF (1/14; ~7%). Questionable voucher records labelled as *M. howellii* have been collected on Modoc NF and Klamath NF (CCH 2018). Unreliable records are included on Excel location table and highlighted in pink.

Micranthes howellii (Greene) Small

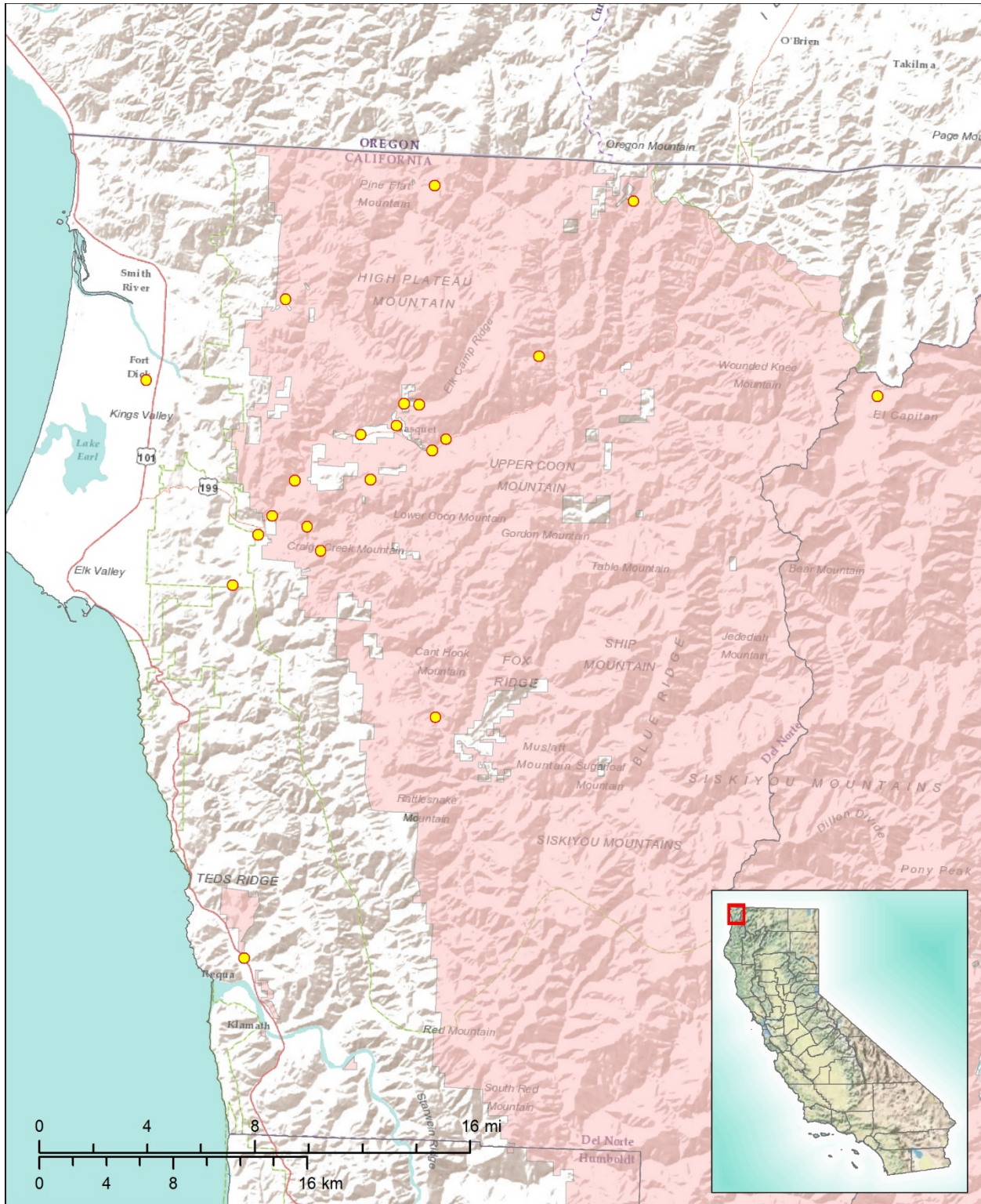

Sources: *Distribution:* CCH 2017. *Layers:* USDA Forest Service, Pacific Southwest National Forests: CPAD 2016. *California counties:* CDF 2009. *Basemaps:* California inset map: © 2013 National Geographic Society, i-cubed (Esri 2017a). *Main map:* Esri, DeLorme, USGS, NPS (Esri 2012) and Esri, USGS, NOAA (Esri 2017b).

Micranthes howellii (Greene) Small

Locations within California:

Record numbers indicate sites that contain an individual, population, or groups of populations located within ¼ mile of each other, per the California Natural Diversity Database (CNDDDB 2017) definition of Element Occurrences (EOs) in California. Official EO numbers for plants in California are determined solely by the CNDDDB and are included within the Reference (Source) column for CNDDDB data. Duplicate records from the same site are given the same record number and included in red. The Population Info column includes total number of individuals and total number and size of populations/sub-populations when provided. Elevations provided in meters from source have been converted to feet. If not provided in original source, Land Manager information was obtained using the California Protected Areas Database (CPAD 2016) and Quad information was obtained using 24K Quads, SDE Feature Class (CDFG 2013). All other information is directly from the Reference (Source) unless additional citation is given.

| Rec. # | Locality | County | Quad | Reference (Source): CCH, Jan 2017 | Date Last Observed | Population Info | Threats | Land Manager | Elev. (ft.) |
|--------|--|-----------|----------------|--------------------------------------|--------------------|-----------------|---------|----------------------------|-------------|
| 1 | Hunter Creek, N of Requa. | Del Norte | Requa | HSC26846 | 13-Feb-1971 | | | | |
| 2 | South Fork Smith River Road (16N05), just N of Stevens Bridge. | Del Norte | Cant Hook Mtn. | HSC95998 | 2-Mar-2002 | | | Six Rivers NF | |
| 3 | Near Smith River, S Fork, close to the town of Gasquet | Del Norte | Hiouchi | HSC50122 | 16-May-1979 | | | Jedediah Smith Redwoods SP | 152 m |
| 4 | South Fork Road. | Del Norte | Hiouchi | HSC100165 | 20-Feb-2010 | | | Six Rivers NF | 51 m |
| 5 | Smith River - Douglas Park, 8 miles east of Crescent City | Del Norte | Hiouchi | CAS-BOT-BC48144 | 21-Apr-1929 | | | | |
| 6 | South Fork of Smith River. | Del Norte | Hiouchi | HSC62418 | 26-Jan-1941 | | | Six Rivers NF | |
| 7 | Along Craigs Creek Trail (1EO2) along South Fork of the Smith River. | Del Norte | Hiouchi | HSC100164 | 20-Feb-2010 | | | Six Rivers NF | 51 m |
| 7 | S Fork of the Smith River, S Fork Bridge | Del Norte | Hiouchi | HSC62479 | 6-Mar-1959 | | | | |
| 7 | mouth of Myrtle Creek (above Smith River, along Cal State Hwy #199) | Del Norte | Hiouchi | JEPS58567 | 23-Feb-1969 | | | Six Rivers NF | 106 m |
| 8 | North Fork Smith River, 5 miles S of Gasquet on Hwy 199 | Del Norte | Hiouchi | RSA324475 | 21-Mar-1976 | | | Six Rivers NF | 76m |
| 9 | French Hill near Gasquet | Del Norte | Gasquet | CAS-BOT-BC48145 | 24-Apr-1907 | | | Six Rivers NF | |

Micranthes howellii (Greene) Small

| Rec. # | Locality | County | Quad | Reference (Source): CCH, Jan 2017 | Date Last Observed | Population Info | Threats | Land Manager | Elev. (ft.) |
|--------|--|-----------|---------|--------------------------------------|--------------------|-----------------|---------|---------------|-------------|
| 9 | French Hill, Gasquet | Unknown | Gasquet | GH381157 | 24-Apr-2007 | | | Six Rivers NF | |
| 10 | Darlingtonia, Smith River District - In rocks of steep ridge at junction of North and Middle Forks of Smith River | Del Norte | Gasquet | CAS-BOT-BC48143 | 15-Mar-1939 | | | Six Rivers NF | 91 m |
| 10 | 1.5 mi. E of Gasquet, along Smith River. | Del Norte | Gasquet | HSC31764 | 4-Apr-1974 | | | | 152 m |
| 10 | Smith River District Darlingtonia ("Kelly Jump Off" Trail, at junction of North and Middle Forks of Smith River); jct of North and Middle Forks of Smith River | Del Norte | Gasquet | JEPS22795 | 15-Mar-1939 | | | Six Rivers NF | 91 m |
| 10 | At jct. of North and Middle Forks of Smith River, at Darlingtonia, Smith River District | Del Norte | Gasquet | RSA23328 | 15-Mar-1939 | | | Six Rivers NF | 91m |
| 10 | Darlingtonia, Smith River, on "Kelly Jump-Off" Trail Smith River; Darlingtonia, Smith River | Del Norte | Gasquet | UC1052455 | 15-Mar-1939 | | | Six Rivers NF | 121 m |
| 10 | Darlingtonia, Smith River Smith River; Darlingtonia, Smith River | Del Norte | Gasquet | UC1541285 | 1-Mar-1939 | | | Six Rivers NF | |
| 11 | Six Rivers National Forest, Panther Flat Campground, Smith River | Del Norte | Gasquet | HSC64853 | 13-Apr-1975 | | | Six Rivers NF | 152 m |
| 12 | Near Adams Station Waldo-Crescent City Road | Del Norte | Gasquet | CAS-BOT-BC48142 | 1-Apr-1927 | | | | |
| 13 | steep ridge at junction of North and Middle Forks of Smith River, at Darlingtonia, Smith River District | Unknown | Gasquet | GH381155 | 15-Mar-1939 | | | | 91 m |
| 13 | near Gasquet (not far from Smith River) | Del Norte | Gasquet | JEPS24661 | 4-Mar-1936 | | | Six Rivers NF | |
| 13 | Gasquet, Smith River Smith River; Gasquet, Smith River | Del Norte | Gasquet | UC1212181 | 4-Mar-1936 | | | Six Rivers NF | |

Micranthes howellii (Greene) Small

| Rec. # | Locality | County | Quad | Reference (Source): CCH, Jan 2017 | Date Last Observed | Population Info | Threats | Land Manager | Elev. (ft.) |
|--------|--|-----------|--------------------|--------------------------------------|--------------------|-----------------|---------|---------------|-------------|
| 13 | French Hill near Gasquet; French Hill | Del Norte | Gasquet | UC858755 | 24-Apr-1907 | | | Six Rivers NF | |
| 14 | 1 mi. N of Gasquet, E slope of Stony Creek. | Del Norte | Gasquet | HSC32788 | 13-Apr-1974 | | | Six Rivers NF | 244 m |
| 15 | Along Stony Creek, E from its junction with N Fork of the Smith River. | Del Norte | Gasquet | HSC1913 | 9-Apr-1970 | | | | |
| 15 | 1 mi. N of Gasquet, Stony Creek bog. | Del Norte | Gasquet | HSC31767 | 13-Apr-1974 | | | | |
| 15 | Stony Creek Bog, 1 mi. N of Gasquet, N Fork Smith River. | Del Norte | Gasquet | HSC31784 | 13-Apr-1974 | | | | 198 m |
| 16 | near Fort Dick | Del Norte | Crescent City | JEPS22310 | 15-Apr-1937 | | | | |
| 17 | Klamath National Forest, Siskiyou Wilderness, ca 4.5 km N of Preston Peak, Bell Echo Camp | Siskiyou | Polar Bear Mtn. | CAS-BOT-BC334234 | 14-Jun-2013 | | | Klamath NF | 1440 m |
| 17 | Bell Echo (Bell Echo Camp) in Youngs Valley. | Siskiyou | Polar Bear Mtn. | HSC60781 | 8-Jul-1968 | | | Klamath NF | |
| 18 | Junction of 12-mile Creek and Old Gasquet Toll Rd. | Del Norte | Shelly Creek Ridge | HSC65175 | 11-Apr-1979 | | | Six Rivers NF | |
| 19 | Low Divide Rd | Del Norte | High Divide | UCR138749 | 5-Apr-1997 | | | Six Rivers NF | 640 m |
| 20 | mouth of Patrick's Creek (at Smith River, along Cal. State Hwy #199); Smith River, Patrick's Creek | Del Norte | Shelly Creek Ridge | JEPS58566 | 23-Feb-1969 | | | Six Rivers NF | 121 m |
| 21 | Near Wimer Rd., close to the town of Gasquet. | Del Norte | High Plateau Mtn. | HSC50420 | 18-May-1979 | | | Six Rivers NF | 777 m |

Distribution on National Forest System (NFS) Lands:

(Please see Reference column of Locations table above for references pertaining to Record Numbers indicated on NFS lands.)

| National Forest System (NFS) lands | Record #s (from Locations table above) | CNDDDB EOs | Non-CNDDDB Records | Recent (seen in past 20 yrs.) | Historic (not seen in past 20 yrs.) | Most Recent Obs. | EOs/ Recs. (5 mile buffer) | Total Records on NFS lands |
|------------------------------------|--|------------|--------------------|-------------------------------|-------------------------------------|------------------|----------------------------|----------------------------|
| Angeles: | - | - | - | - | - | - | - | 0 |
| Cleveland: | - | - | - | - | - | - | - | 0 |
| Eldorado: | - | - | - | - | - | - | - | 0 |
| Inyo: | - | - | - | - | - | - | - | 0 |
| Klamath: | 17 | 0 | 1 | 1 | - | 14-Jun-2013 | - | 1 |
| Lake Tahoe Basin MU: | - | - | - | - | - | - | - | 0 |
| Lassen: | - | - | - | - | - | - | - | 0 |
| Los Padres: | - | - | - | - | - | - | - | 0 |
| Mendocino: | - | - | - | - | - | - | - | 0 |
| Modoc: | - | - | - | - | - | - | - | 0 |
| Plumas: | - | - | - | - | - | - | - | 0 |
| San Bernardino: | - | - | - | - | - | - | - | 0 |
| Sequoia: | - | - | - | - | - | - | - | 0 |
| Shasta-Trinity: | - | - | - | - | - | - | - | 0 |
| Sierra: | - | - | - | - | - | - | - | 0 |
| Six Rivers: | 2, 4, 6, 7, 8, 9, 10, 11, 14, 18, 19, 20, 21 | 0 | 13 | 3 | 10 | 15-Mar-1939 | 8 | 13 |
| Stanislaus: | - | - | - | - | - | - | - | 0 |
| Tahoe: | - | - | - | - | - | - | - | 0 |
| Totals: | N/A | 0 | 14 | 4 | 10 | N/A | 8 | 14 |

Demographic and Population Trends: Total number of occurrences for this taxon were estimated using GIS tools and methods described by Green and Sims (2018). Population count and size estimate data are lacking for this taxon. All but four California occurrence records (17/21; 81%) are historic and have not been documented in the last 20 years (CCH 2017). Abundance and improved locality information are needed (CNPS 2018).

Life History: Perennial herb that blooms from March through May (CNPS 2018). Plants have basal leaves, are caudiciform, and short-rhizomatous (Park 2018). One source indicates that caudices of *M. howellii* are accompanied by small bulbils (Brouillet and Elvander 2009). Plants in the genus *Micranthes* are insect pollinated (CPC 2018).

Diversity: *Micranthes* is one of the largest genera (~75 species) in Heucheroideae (incl. *Boykinia*, *Darmera*, *Huechera*, *Jepsonia*, *Tellima*, *Tolmiea*, *Lithofragma*, *Mitella* and others) (Stevens 2001). The genus *Micranthes* is sorted among eight sections corresponding to separate lineages within its respective clade, as determined by combined ITS and cpDNA sequence data.

Micranthes howellii is a member of the nominotypical section *Micranthes* alongside *M. californica*, *M. integrifolia*, *M. marshallii*, *M. nidifica*, *M. oregana*, and others (Tkach et al. 2015).

Habitat: Moist rocky ledges and crevices in montane woodlands – sometimes associated with serpentine (Brouillet and Elvander 2009; CNPS 2018; Park 2018). Collection records indicate that *M. howellii* has a preference for seeping rock-faces, northerly facing slopes, rocky and open streamsides, wet and moss-covered rocks, shady forests, moist canyon walls, moss mats, sandstone cliffs, and road cuts (CPNWH 2018).

Habitat Status or Trend: Ecological niche modelling of *Micranthes* taxa confirms the hypothesis that arctic and alpine plants are more susceptible to the adverse impacts of climate change (Stubbs et al. 2018). Although *M. howellii* is not a high elevation or arctic taxon, most low elevation and range restricted taxa included in the study are projected to assume smaller distributions under future climate change scenarios (Brouillet and Elvander 2009; Park 2018; Stubbs et al. 2018; Stubbs pers. comm. 2018).

Capacity for the Species to Disperse: Dispersal capacity of *M. howellii* is unknown. Some *Micranthes* taxa with similar characteristics are circumpolar or circumboreal (i.e. *M. foliolosa*, *M. hieraciifolia*, and *M. nelsoniana*) in distribution (Brouillet and Elvander 2009; Stubbs et al. 2018).

Threats: High severity wildfire is a threat, resulting in canopy/shade removal and potentially incinerating moss and duff layer. Extended drought may also cause mortality (Kierstead pers. comm. 2021).

Literature Cited

Brouillet, L. and P. Elvander. 2009. *Micranthes*. In: Flora of North America Editorial Committee, eds. 1993+. *Flora of North America North of Mexico*. 20+ vols. New York and Oxford. Vol. 8, <http://www.efloras.org/>.

[BLM] Bureau of Land Management. 2010. Special Status Plants in California, Including BLM Designated Sensitive Species. February 8, 2010. Available at: <https://www.blm.gov/ca/dir/pdfs/2010/im/CAIM2010-008ATT2B.pdf> [accessed 25 May 2017].

[CDFG] California Department of Fish and Game. 2013. 24K Quads, SDE Feature Class. Index for 1:24,000-scale (24K), 7.5-minute by 7.5-minute, paper U.S. Geological Survey maps in California.

[CDFW] California Department of Fish and Wildlife. 2015. California State Wildlife Action Plan, 2015 Update: A Conservation Legacy for Californians; Volume II, Appendix C: Species of Greatest Conservation Need. Gonzales, A. G. and J. Hoshi (eds.). Prepared with assistance from Ascent Environmental, Inc., Sacramento, CA. Available at: <https://www.wildlife.ca.gov/swap/final> [accessed 11 May 2017].

[CNDDDB] California Department of Fish and Wildlife, Natural Diversity Database. 2017. RareFind 5 [Internet application] and CNDDDB Maps and Data. Available at: <https://www.wildlife.ca.gov/Data/CNDDDB/Maps-and-Data> [Government Version, May 2017].

[CDFW] California Department of Fish and Wildlife, Natural Diversity Database. 2018a. Special Vascular Plants, Bryophytes, and Lichens List. Quarterly publication, January 2018. 127 pp. Available at <https://nrm.dfg.ca.gov/FileHandler.ashx?DocumentID=109383> [accessed 22 January 2018].

_____. 2018b. State and Federally Listed Endangered, Threatened, and Rare Plants of California. Last updated January 2018. 6 pp. Available at: <https://nrm.dfg.ca.gov/FileHandler.ashx?DocumentID=109390&inline> [accessed 22 January 2018].

[CDF] California Department of Forestry and Fire Protection. 2009. 1:24,000 County Boundaries (cnty24k09_1_poly) [shapefile]. California Department of Forestry and Fire Protection, California Department of Fish and Game. Berkeley Library Geodata. Available at: <https://geodata.lib.berkeley.edu/catalog/ark28722-s73w23> [10 December 2017].

[CNPS] California Native Plant Society, Rare Plant Program. 2018. *Inventory of Rare and Endangered Plants of California* (online edition, v8-03 0.39). Website <http://www.rareplants.cnps.org> [accessed 22 January 2018].

[CPAD] California Protected Areas Database. 2016. Version 2016b1. GreenInfo Network. Available at: <http://www.calands.org/>.

[CPC] Center for Plant Conservation. 2018. CPC National Collection Rare Plant Database. Website <https://saveplants.org/national-collection/pollinator-search/> [accessed 9 February 2018].

[CCH] Consortium of California Herbaria. 2017. Data provided by the participants of the Consortium of California Herbaria. Regents of the University of California, Berkeley. Website <http://ucjeps.berkeley.edu/consortium/> [accessed 16 May 2017].

[CPNWH] Consortium of Pacific Northwest Herbaria. 2018. Data provided by the participants of the Consortium of Pacific Northwest Herbaria. University of Washington Herbarium. Website <http://www.pnwherbaria.org/data/search.php> [accessed 22 January 2018].

Esri. 2012. World Reference Overlay [basemap overlay]. Scale Range: 1:591,657,528 down to 1:72,224. Esri, DeLorme, USGS, NPS. Updated 2 September 2017. Available at: <http://www.arcgis.com/home/item.html?id=9763d83ba63048da8a2e0a71ccea4416> [8 December 2017].

_____. 2017a. USA Topo Maps [basemap]. Scale Range: 1:591,657,528 down to 1:18,056. National Geographic Society, i-cubed, 2013. Updated 5 October 2017. Available at: <http://www.arcgis.com/home/item.html?id=99cd5fbd98934028802b4f797c4b1732> [8 December 2017].

_____. 2017b. World Terrain Base [basemap]. Scale Range: 1:591,657,528 down to 1:72,224. Esri, USGS, NOAA. Updated 9 February 2017. Available at: <http://www.arcgis.com/home/item.html?id=c61ad8ab017d49e1a82f580ee1298931> [8 December 2017].

Green, K. and A. E. Sims. 2018. Assessing rarity status of the newly described Shasta County endemic, *Adiantum shastense* (Pteridaceae), by employing innovative tools in geographic information systems. Rare Plant Program, California Native Plant Society. Presented in Scientific Poster session of CNPS 2018 Conservation Conference, Los Angeles, CA, 1-3 February 2018.

[IUCN] International Union for Conservation of Nature. 2017. The IUCN Red List of Threatened Species. Website <http://www.iucnredlist.org/> [accessed 26 May 2017].

NatureServe. 2018. NatureServe Explorer: An online encyclopedia of life [web application]. Version 7.1. Arlington, Virginia. Website <http://explorer.natureserve.org> [accessed 22 January 2018].

- [NDF] Nevada Division of Forestry. 2012. NAC 527.010 List of fully protected species of native flora. April 2012. Available at: <https://www.leg.state.nv.us/NAC/NAC-527.html#NAC527Sec010> [accessed 12 May 2017].
- [NNHP] Nevada Natural Heritage Program. 2017. Species Lists. Department of Conservation and Natural Resources. Available at: <http://heritage.nv.gov/species/lists.php> [accessed 25 May 2017].
- [ODA] Oregon Department of Agriculture. 2014. Oregon listed and candidate plants - complete list. Native Plant Conservation Program. August 13, 2014. Available at: <https://data.oregon.gov/Natural-Resources/Oregon-listed-and-candidate-plants-complete-list/8s3k-ygh2> [accessed 25 May 2017].
- [ODFW] Oregon Department of Fish and Wildlife. 2016. Oregon Conservation Strategy, Chapter 6: Strategy Species. Oregon Department of Fish and Wildlife, Salem, Oregon. PDF content last updated December 30, 2016. Available at: <http://oregonconservationstrategy.org/> [accessed 25 May 2017].
- [ORBIC] Oregon Biodiversity Information Center. 2016. Rare, Threatened and Endangered Species of Oregon. Institute for Natural Resources, Portland State University, Portland, OR. 130 pp. Available at: <http://inr.oregonstate.edu/sites/inr.oregonstate.edu/files/2016-rte-book.pdf> [accessed 25 May 2017].
- Park, M. S. 2018. *Micranthes*. In: Jepson Flora Project (eds.). *Jepson eFlora*, <http://ucjeps.berkeley.edu/eflora/> [accessed on Aug 17, 2018].
- Stevens, P. F. 2001. Angiosperm Phylogeny Website. Version 14, July 2017 [and more or less continuously updated since]. Website <http://www.mobot.org/MOBOT/research/APweb/>.
- Stubbs, R. L., D. E. Soltis, and N. Cellinese. 2018. The future of cold-adapted plants in changing climates: *Micranthes* (Saxifragaceae) as a case study. *Ecology and Evolution* 8(14): 7164-7177.
- Tkach, N., M. Röser, and M. H. Hoffmann. 2015. Molecular phylogenetics, character evolution and systematics of the genus *Micranthes* (Saxifragaceae). *Botanical Journal of the Linnean Society* 178(1): 47-66.
- Tropicos. 2018. Missouri Botanical Garden. Website <http://www.tropicos.org> [accessed 22 January 2018].
- [USDA] U.S. Department of Agriculture Forest Service, Pacific Southwest Region. 2013. Regional Forester Sensitive Species List. Available at: <http://www.fs.usda.gov/main/r5/plants-animals/plants> [accessed 9 May 2017].
- [USDA] U.S. Department of Agriculture Forest Service and U.S. Department of Interior Bureau of Land Management. 2001. List of Survey and Manage Species in Record of Decision and Standards and Guidelines for Amendments to the Survey and Manage, Protection Buffer, and other Mitigation Measures; as amended by Annual Species Reviews 2001-2003. Available at: <https://www.blm.gov/or/plans/surveyandmanage/files/sm-fs-enc3-table1-1-dec2003wrtv.pdf> [accessed 12 September 2017].
- [USDA] U.S. Department of Agriculture, Natural Resources Conservation Service. 2018. PLANTS Database. Website <http://plants.usda.gov/> [accessed 22 January 2018].

Persons Contacted:

Carlberg, T. 2017. USDA Forest Service, Six-Rivers National Forest; President, California Lichen Society. Information submitted at Mendocino/Six Rivers FS-SCC and Important Plant Areas (IPA) Workshop, Loleta, CA. Contacted 16-18 November 2017.

Goldsworthy, E. 2017. Botanist, Green Diamond Resource Company, Arcata, CA. Information submitted at Mendocino/Six Rivers FS-SCC and Important Plant Areas (IPA) Workshop, Eureka, CA. Contacted 16-18 November 2017.

Hoover, L., J. McRae, and S. Carothers. 2017. Hoover and McRae: Forest Botanists, Six Rivers NF, Eureka, CA; Carothers: Botanical Contractor, Arcata, CA. Information submitted at Mendocino/Six Rivers FS-SCC and Important Plant Areas (IPA) Workshop, Loleta, CA. Contacted 16-18 November 2017.

Lonergan, E., M. Knight, D. York, M. Widdowson, and A. Snodgrass. 2018. Botanists: Klamath National Forest (Knight, Lonergan, Snodgrass), CA Department of Transportation (York), ICF International, Inc. (Widdowson). Information submitted at Klamath/Shasta-Trinity FS-SCC and Important Plant Areas (IPA) Workshop, Yreka, CA. Contacted 18-19 October 2018.

Nelson, J. K., B. Lo, M. Lenz, and S. Puentes. 2018. Botanists: Shasta-Trinity National Forest (Lenz, Lo, Nelson), Sierra Pacific Industries (Puentes). Information submitted at Klamath/Shasta-Trinity FS-SCC and Important Plant Areas (IPA) Workshop, Yreka, CA. Contacted 18-19 October 2018.

O'Connell, G., G. Lester, D. York, B. Clare, G. Laural, P. Clint. 2017. California North Coast botanists. Information submitted at Mendocino/Six Rivers FS-SCC and Important Plant Areas (IPA) Workshop, Loleta, CA. Contacted 16-18 November 2017.

Stubbs, R. L. 2017. Ph.D. Graduate. Florida Museum of Nat. History, Gainesville, FL. Email correspondence regarding research insights on *Micranthes* taxa. Personal communication 19 August 2018.

Taylor, D. Wm. 2017. Environmental contractor, Aptos, CA. Information submitted at Mendocino/Six Rivers FS-SCC and Important Plant Areas (IPA) Workshop, Eureka, CA. Contacted 16-18 November 2017.

Kierstead, Julie A. 2021. USDA Forest Service Region 5 Ecosystem Planning. Comments on previous draft of profile. Personal communication 19 January 2021.

Author(s) and Date:

Steven Serkanic, Assistant Rare Plant Botanist, California Native Plant Society;

Aaron E. Sims, Rare Plant Botanist, California Native Plant Society, (916) 738-7610, asims@cnps.org. September 6, 2019.

Molly S. Wiebush, Rare Plant Botanist Coordinator, California Native Plant Society. 03 February 2022.

Reviewer(s) and Date:

David Magney, Rare Plant Program Manager, California Native Plant Society, (916) 447-2677 ext. 205, dmagney@cnps.org. September 6, 2019.

Julie A. Kierstead, USDA Forest Service Region 5 Ecosystem Planning, 19 January 2021.

Micranthes howellii (Greene) Small

Formatting: Form is set up as 508 compliant. Please use the “styles” if further formatting is necessary.

Purpose: This is to maintain the best available science on a species that could be used by the Forest Service in a variety of functions. Specifically, there would be additional steps and evaluations to determine whether or not this species would be considered a Species of Conservation Concern under the 2012 Planning Rule or a Sensitive Species under the 1982 Planning Rule.

Additional Considerations at the Forest Level: Habitat amount and juxtaposition of both the species and habitat locations.